



Hon. Yashwantrao Chavansaheb
Founder



|| Be One with the downtrodden and the underprivileged ||

Shri Shivaji Education Society Karad, Board For Higher Education's

YASHWANTRAO CHAVAN COLLEGE OF SCIENCE, KARAD



Hon. P. D. Patilsaheb
President up to 17th September 2008

Vidyanagar, KARAD - 415 124 Dist. Satara (Maharashtra)

☎ 02164 - 271356, 271357 e-mail : prinyccsk@gmail.com website : www.yccskarad.com

UDISE Code - 27310207715 Index No. - J 21.02.002

Reaccredited B++ Level by NAAC, Bangalore

AN ISO 9001-2015 CERTIFIED COLLEGE REG. NO. : RQ91/5237

Dr. Suryakant Bapu Kengar
Principal

Hon. Shamrao Alias Balasaheb Pandurang Patil

President, **MLA**

Shri Shivaji Education Society's, Board for Higher Education, Karad

Hon. Altafhusen Nasiruddin Mulla

General Secretary,

Shri Shivaji Education Society's, Board for Higher Education, Karad

4.1.1 Availability of adequate infrastructure & physical facilities viz., classrooms, laboratories, ICT facilities, cultural activities, yoga centre etc. in the institution

Laboratories

Department wise summary

Sr. No.	Department	Departmental Facilities	Type of ICT Facilities
1	Biotechnology	Instrument Room- 1 Laboratories – 1	Projector, LAN
2	Botany	Laboratories – 3 Research Lab.- 1 Staff Room- 2 Botanical Garden- 1 Poly house- 1	Projector, LAN
3	Chemistry	Laboratories – 3 Instrument Room- 1 Research Lab.- 1 HOD Cabin- 1 Staff Room- 3 Chemical & Glassware Room- 1	Projector, LAN
4	Computer Science	Laboratories – 4 Staff Room- 2 Internet Room-1	Smart Board, Projector, LAN
5	Electronics	Laboratories – 1	Projector, LAN
6	Geology	Laboratories – 2 Staff Room- 1 Computer Room-1	Projector, LAN
7	Mathematics	Laboratories – 1 Staff Room- 1	Projector, LAN
8	Microbiology	Laboratories – 2 Instrument Room.- 2 Research Lab.- 1	Projector, LAN

		Culture Room-1 Staff Room- 2 Chemical Room-2	
9	Physics	Laboratories – 1 Staff Room- 1 Dark Room-1 Semi Dark Room- Optics Lab. Physics	Projector, LAN
10	Pollution	Laboratory- 1	Projector, LAN
11	Statistics	Laboratory- 1	Projector, LAN
12	Zoology	Laboratory-2 Research Lab.-1 HOD Cabin-1 Staff Room-1 Store Room-1	Projector, LAN

LABORATORY OF BIOTECHNOLOGY



Department of Biotechnology



Practical B.Sc. II



Autoclave

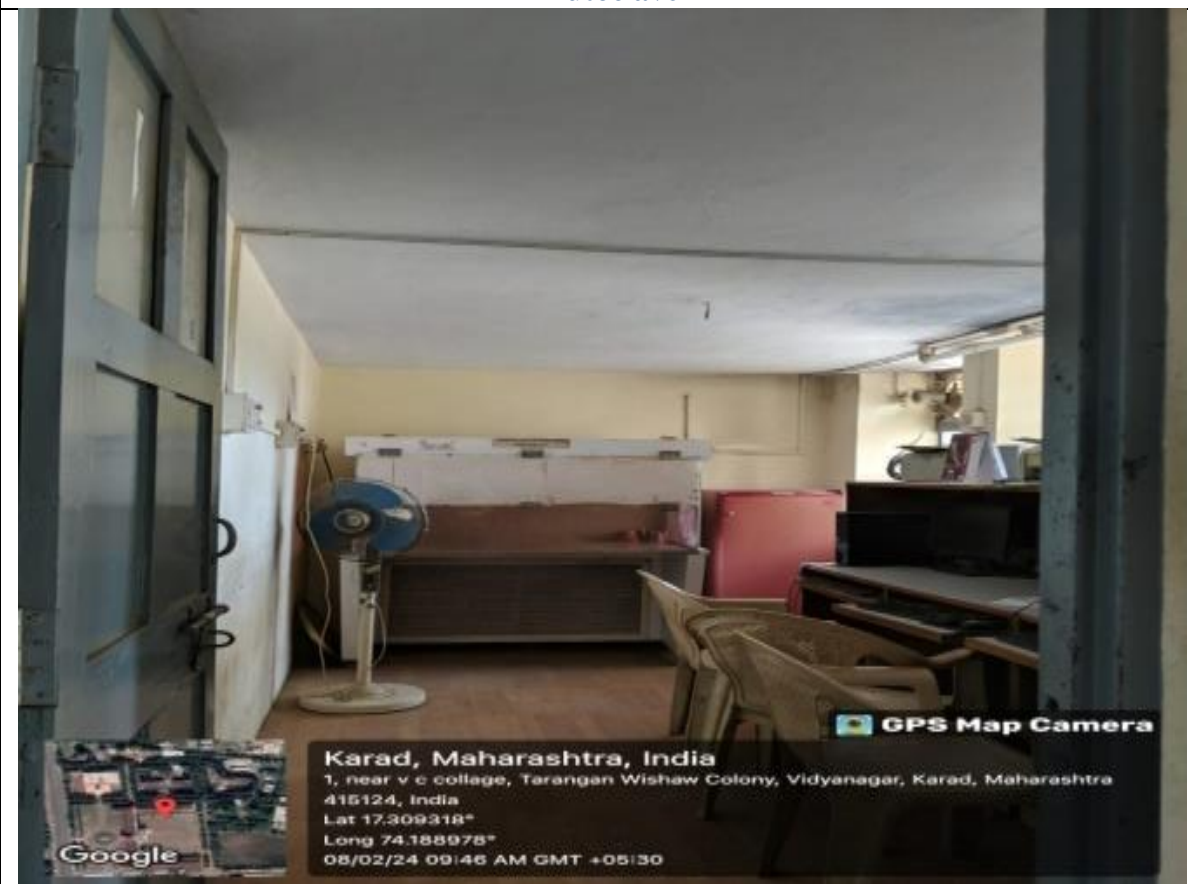

Instrument Room



Practical B.Sc. II



Practical B.Sc. III



Projector Facility at Biotechnology Department

Research Laboratory Botany



Botany Research laboratory

LABORATORY OF BOTANY



Practical PG (M.Sc.)



Lamenar Air Flow



Autoclave and Centrifuge



Practical UG (B.Sc. I) Laboratory 2



Practical UG (B.Sc. I) Laboratory 1



Practical UG (B.Sc. II) Laboratory 2

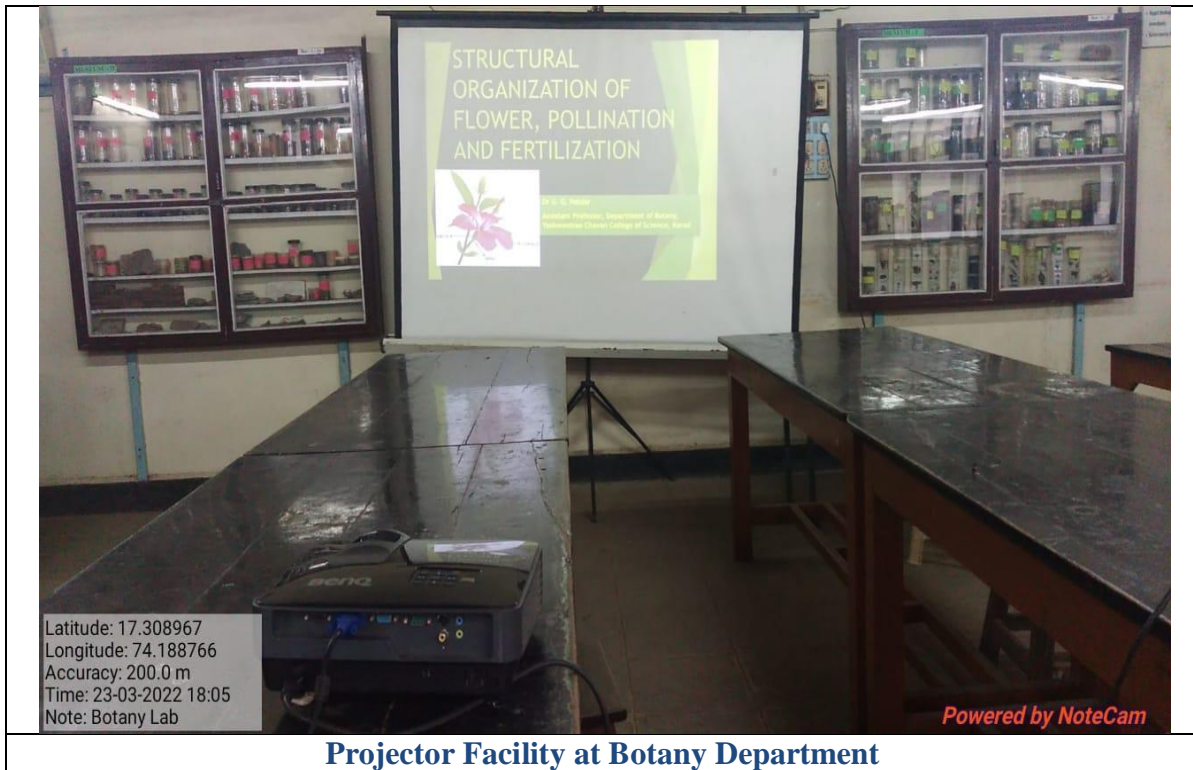

Projector Facility at Botany Department

Research Laboratory Chemistry



Chemistry Research laboratory



Equipments

LABORATORY OF CHEMISTRY



Laboratory Number 2



UG (B.Sc. II) Practical



Laboratory Number 3



PG (M.Sc. II) Practical



Instrument Room



Rain water Harvesting



Preparation Room



Equipment



LABORATORY OF COMPUTER SCIENCE



Department of Computer Science

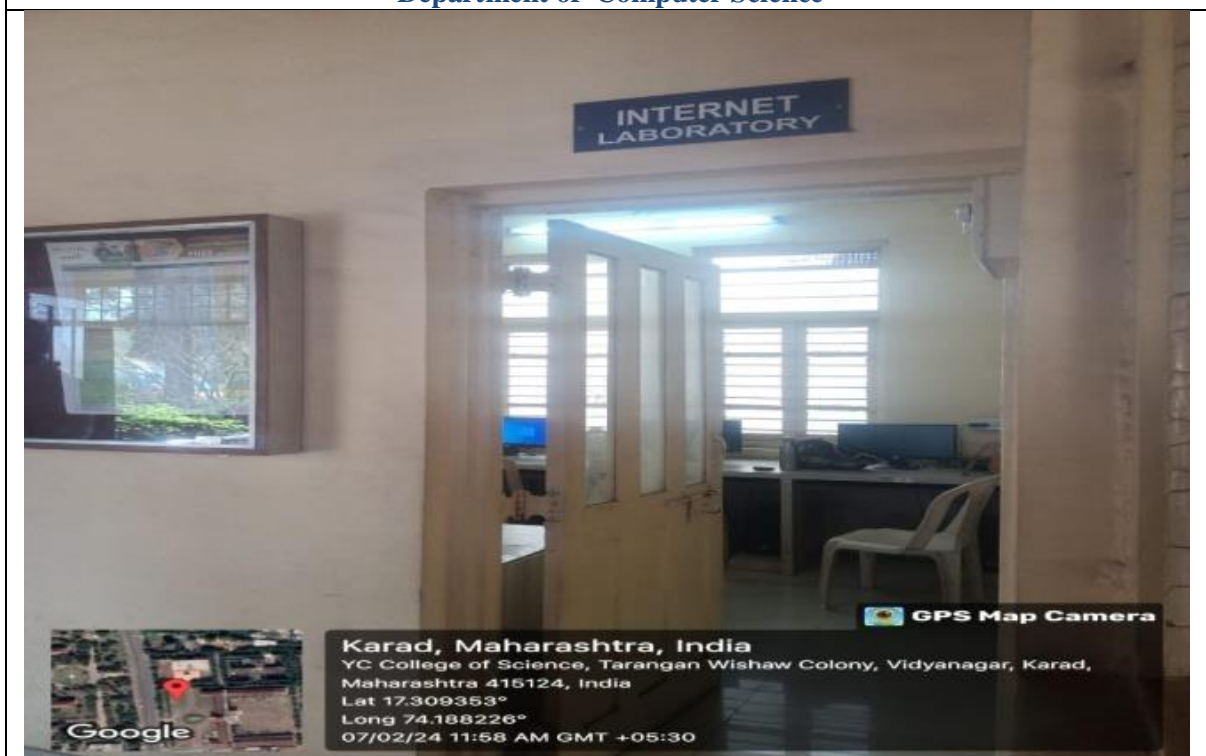

Internet Laboratory

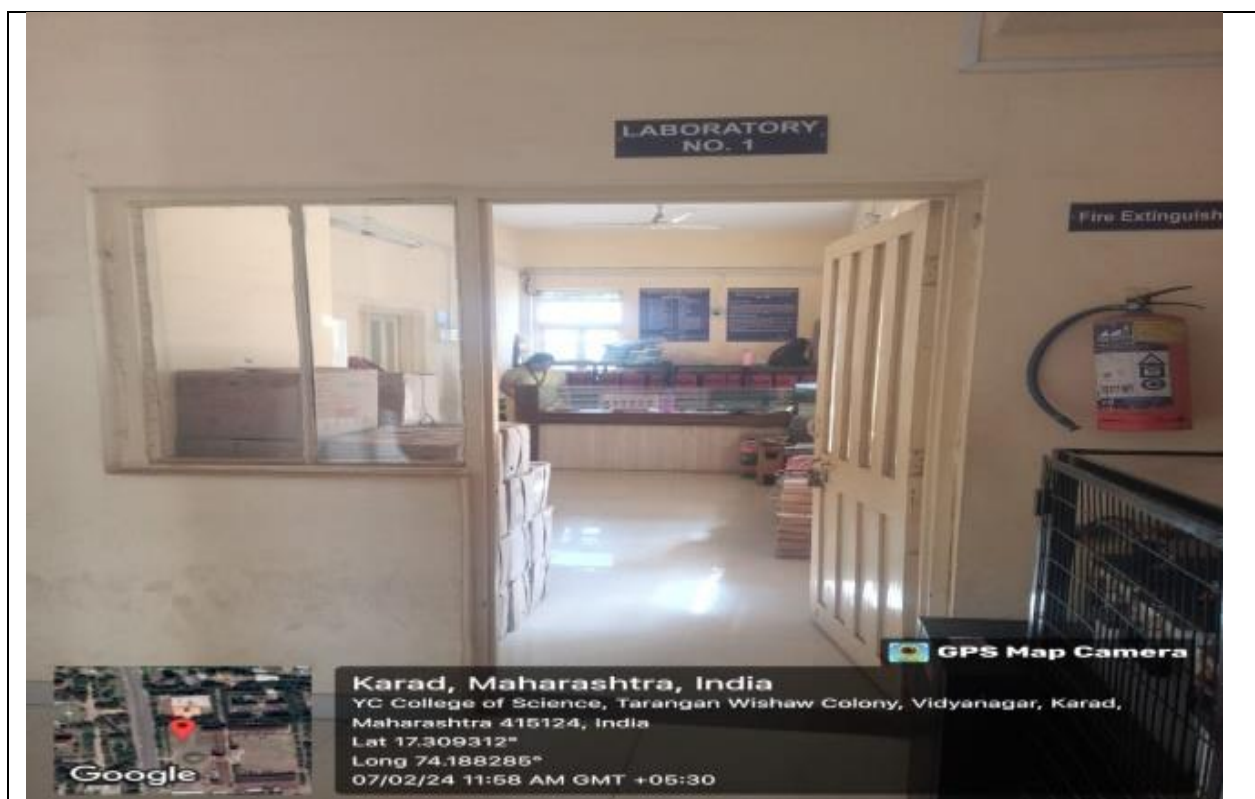

Laboratory Number 1



Practical- Department of Computer Science (Entire)



Laboratory Number 2

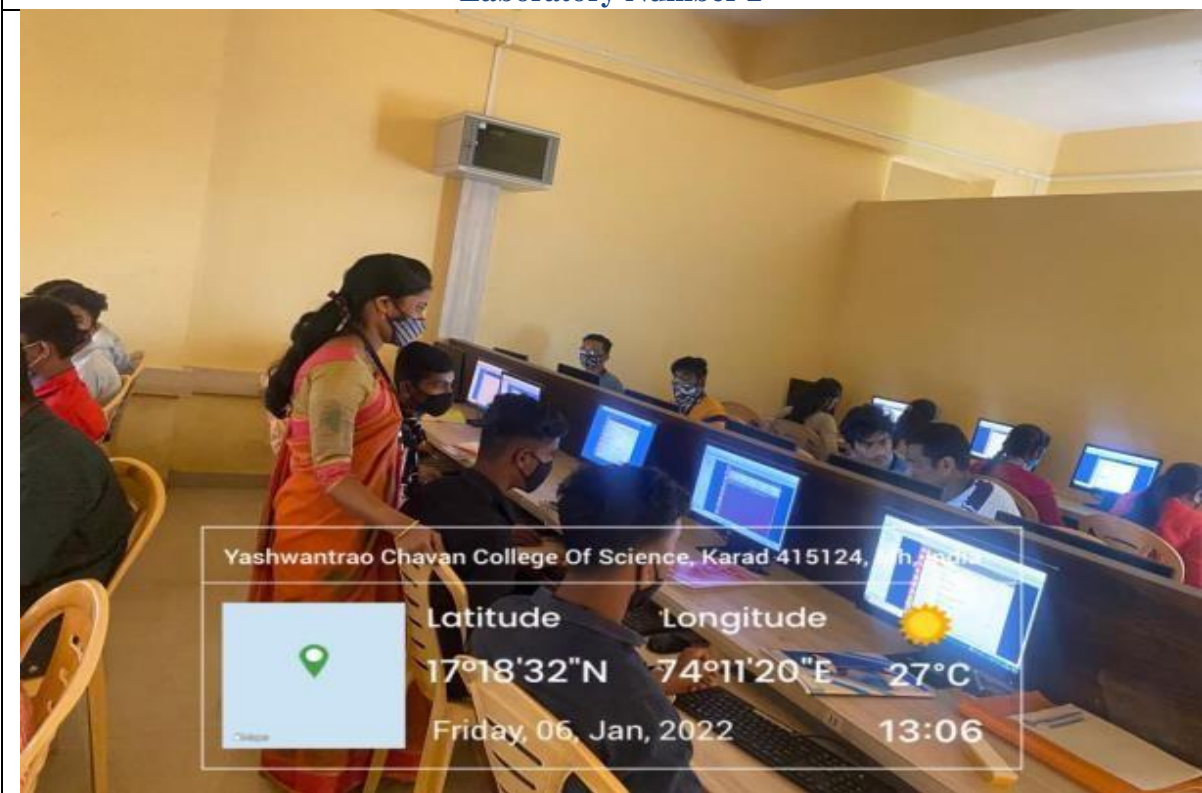

Practical- Department of Computer Science (Optional)



Practical- Department of Computer Science (Optional)



Practical- Department of Computer Science (Optional)



Projector Facility at Department of Computer Science

LABORATORY OF ELECTRONICS

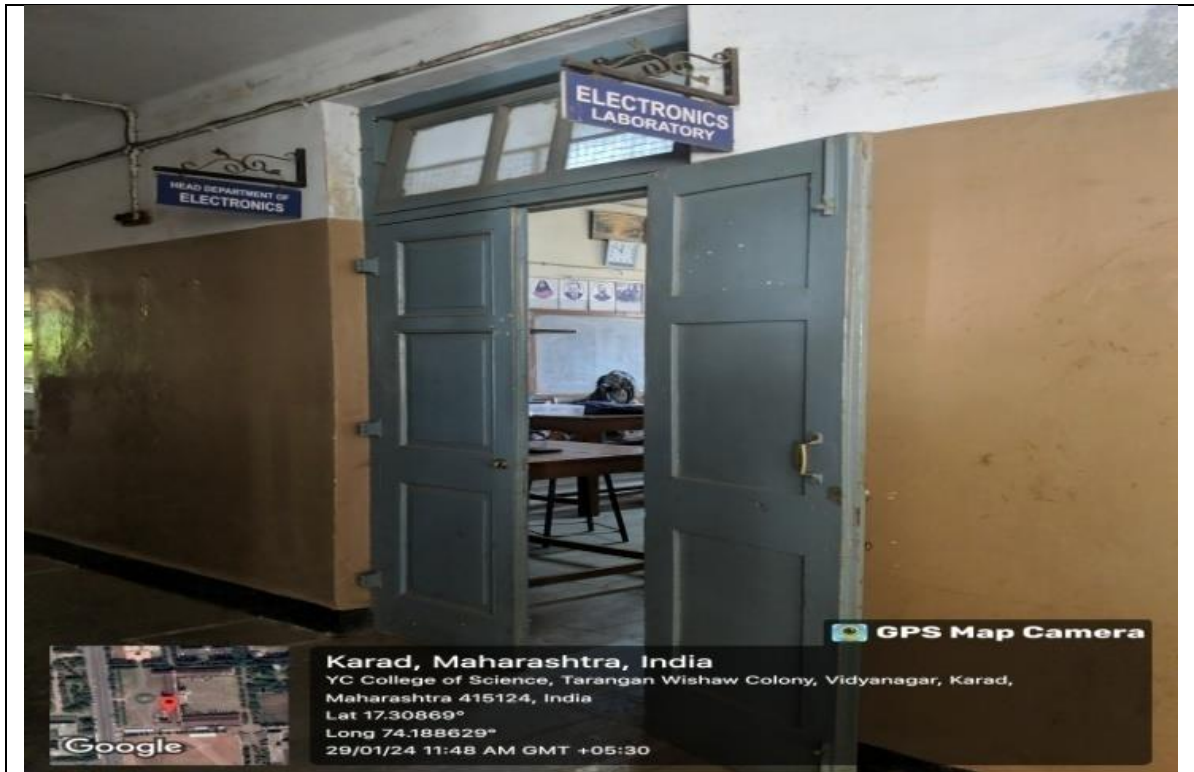

Department of Electronics



Equipments



Practical B.SC. II



Equipments



Practical B.Sc. III



Equipments



Projector Facility at Electronics Department

LABORATORY OF GEOLOGY



Department of Geology



Practical Laboratory Number 1



Practical Laboratory Number 2

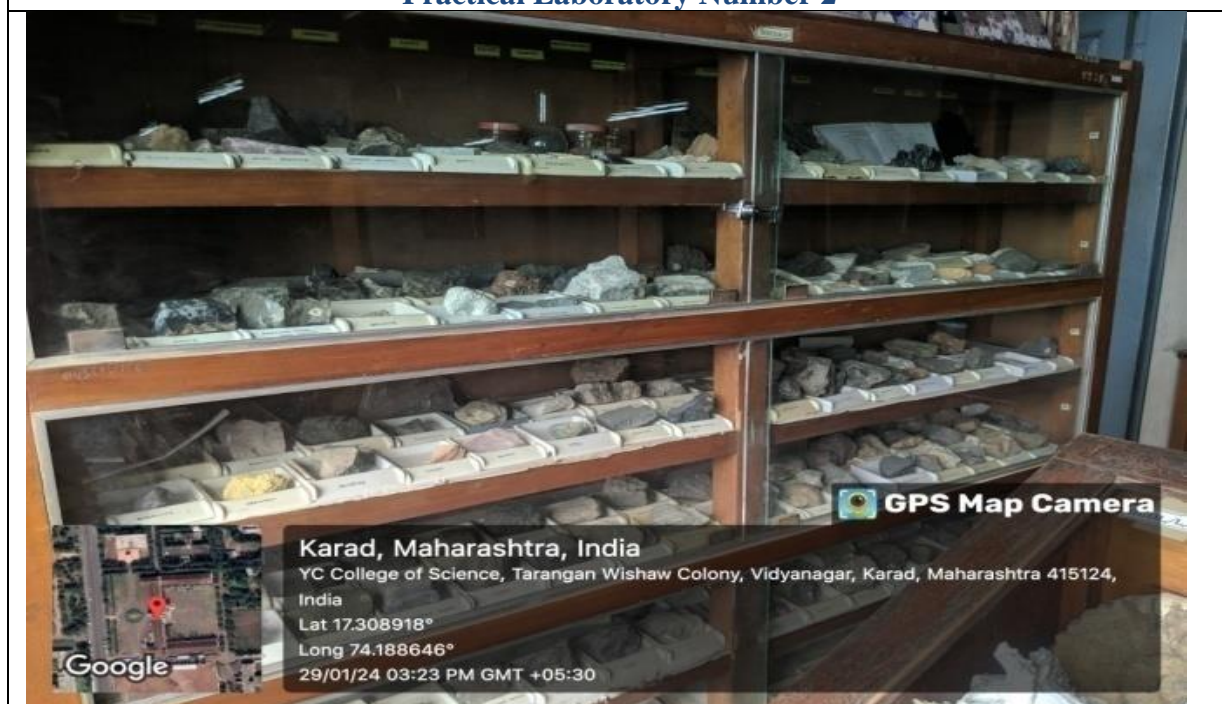

Specimens of Rocks and Minerals (Museum)



Specimens of Rocks and Minerals (Museum)



Specimens of Rocks and Minerals (Museum)



Projector Facility at Geology Department

LABORATORY OF MATHEMATICS



Department of Mathematics

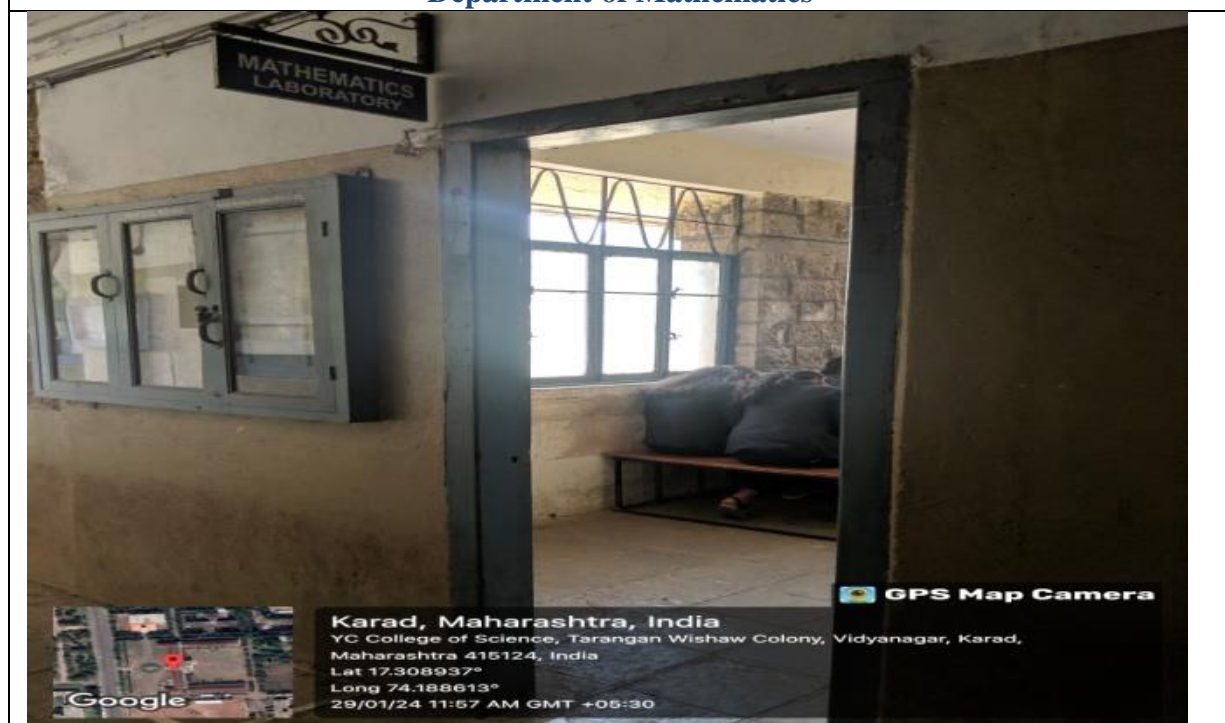

Mathematics Laboratory



Practical B.Sc. I



Practical B.Sc. II



Projector Facility at Mathematics Department

LABORATORY OF MICROBIOLOGY



Department of Microbiology

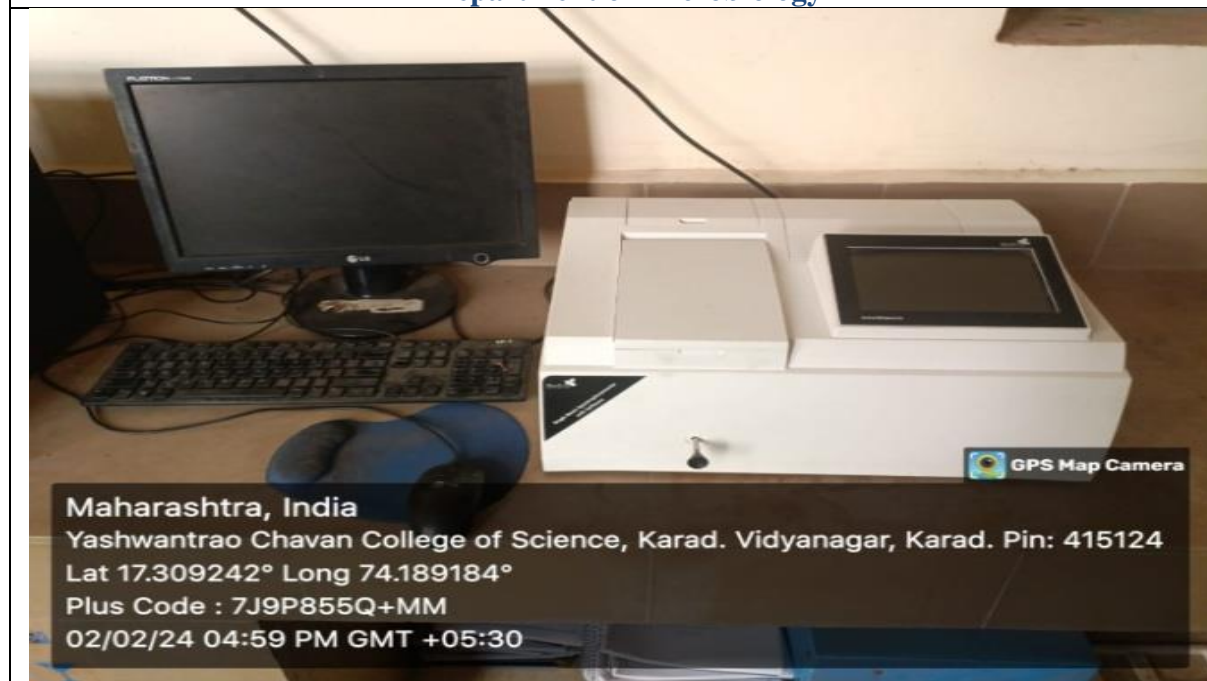

UV visible spectrophotometer



PG Laboratory



Cooling Centrifuge



Practical PG (M.Sc. II)



Practical PG (M.Sc.I)



UG Lab Microbiology

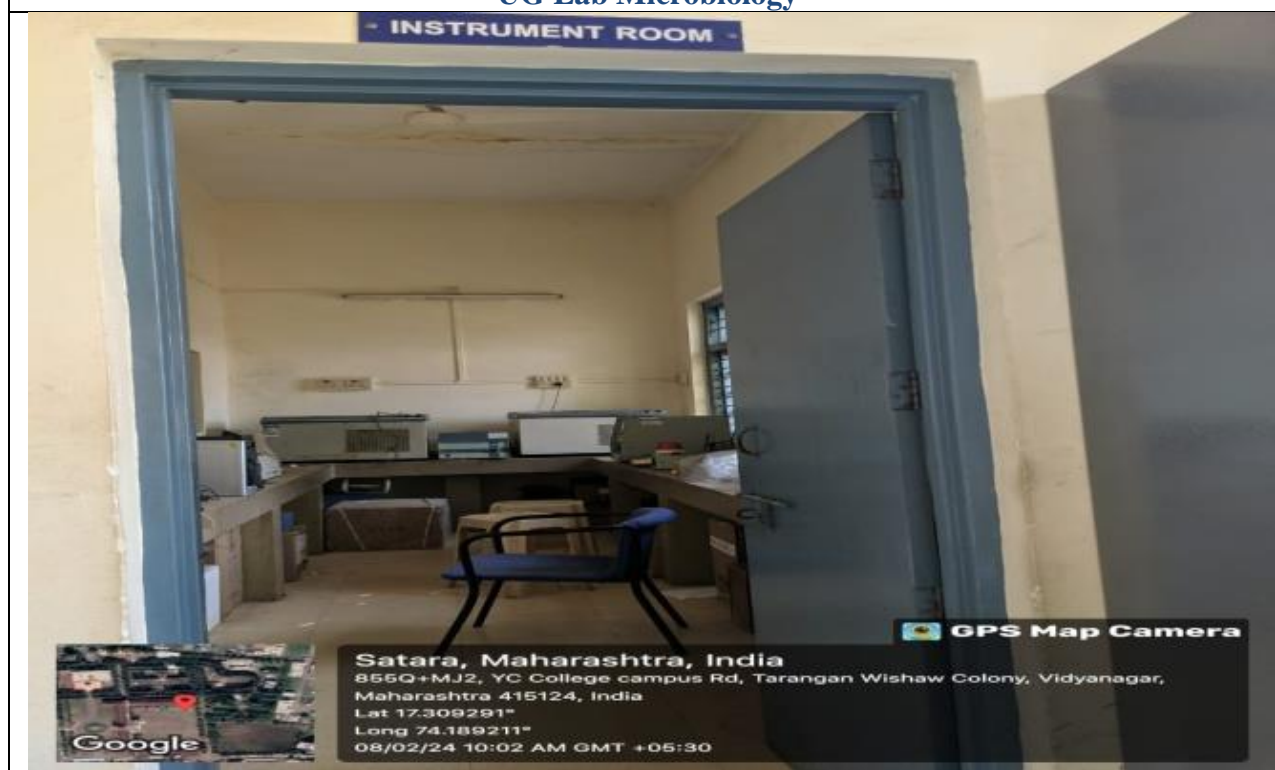

Instrument Room



Research Laboratory



Research Centrifuge



Projector Facilities at Microbiology Department

LABORATORY OF PHYSICS

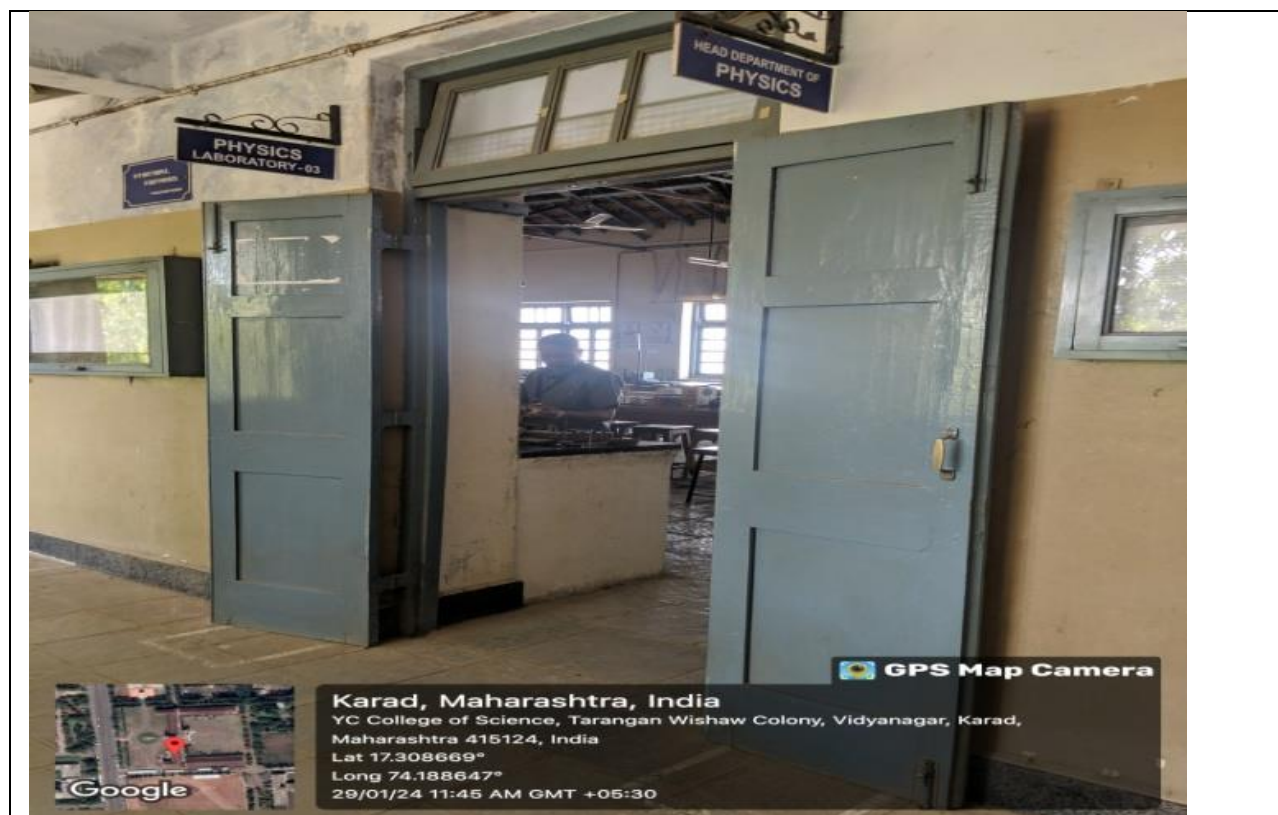

Physics Lab. 3



Practical B.Sc. I

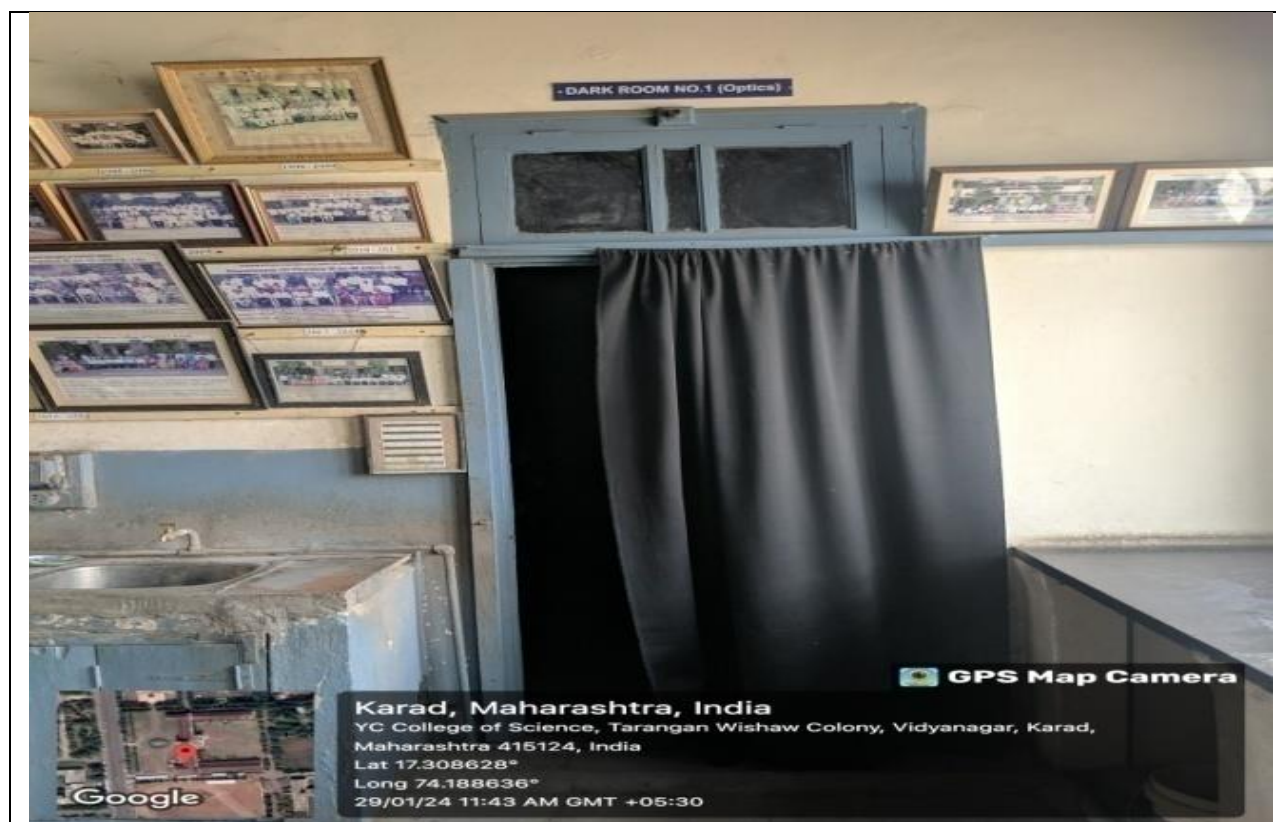

Dark Room 1



Practical B.Sc. II



Equipments



Equipments



Projector Facility at Physics Department

LABORATORY OF POLLUTION



Department of Pollution



Practical B. Sc. II



Spectrophotometer



Hot Air Oven



Practical B.Sc. III



Equipments

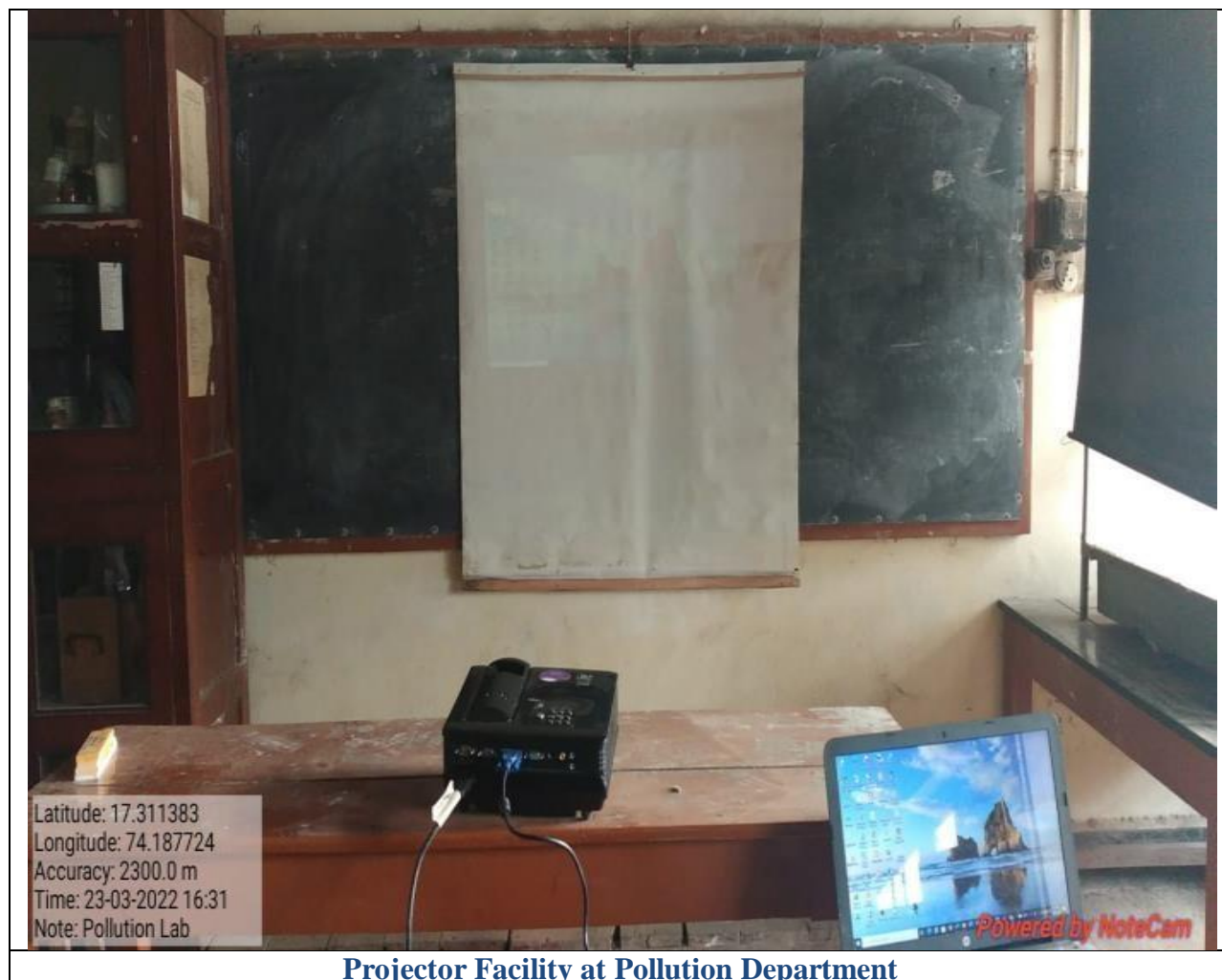

Projector Facility at Pollution Department

LABORATORY OF STATISTICS



Department of Statistics



Practical B.Sc. I



Practical B.Sc. II



Lab cum Lecture Hall B.Sc. III



Projector Facility at Statistics Department

Research Laboratory of Zoology



Zoology Research laboratory



Zoology Research laboratory

LABORATORY OF ZOOLOGY



Department of Zoology

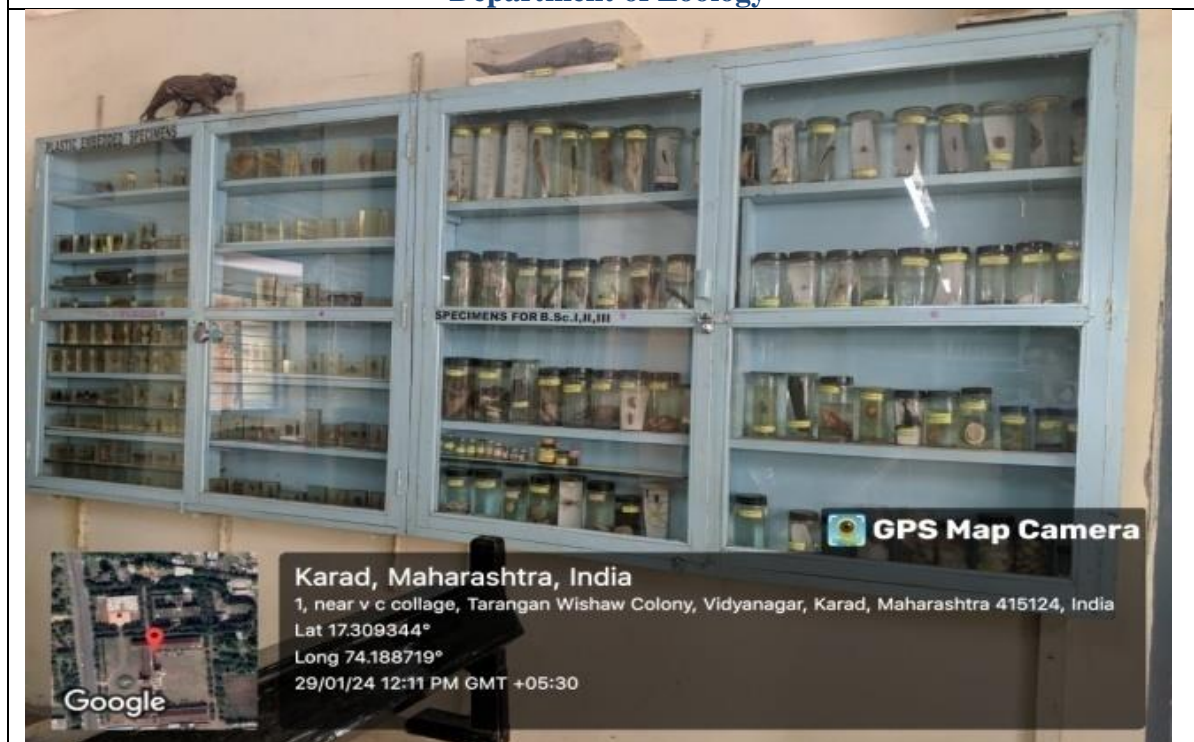

Museum- Insects



Museum- Animals



Museum- Skeleton



Practical UG (B. Sc. I)



Practical UG (B. Sc. III)



Projector Facility at Zoology Department